

# E-details

## Kronprinsessegade – City



Ref. no.	: 1512	Rooms / bedrooms	4 / 2
Area	: City	Lease period	Now → 2-4 years
Size	: 140 Sqm.	Rent per month	DKK 16.000
Furnished	: Furnished	Consumption	Excluded

### Description:

Cosy furnished apartment in terrace house with small inner courtyard close to Kongens Have. The apartment is in two stories and consists of a Kitchen in connection with dining room, bathroom with shower, towel heater, washer and dryer. From the dining room stairs leads to the second floor consisting of a living room with a wood burning stove and a French balcony, master bedroom with storage place and a spare bedroom.

This apartment has a top location in a quiet neighbourhood close to Kastellet, Kongens Have and Kongens Nytorv.

As seen		Refrigerator	X	Laundry facilities		Courtyard	X
Newly renovated	X	Freezer	X	Comb.washer/drier		Playground	X
Addr. Reg. demand	X	Stove		Washing machine	X	Bicycle shed	X
Entry phone	X	Hot plates	X	Tumbler	X	Private parking	
Cable-TV	X	Oven	X	Bath tub		Lift	
Internet	X	Cooker hood	X	Extra toilet		Storage room	X
Heating - District	X	Microwave	X	Balcony/Terrace		Public transport	X
Heating - Electric		Dishwasher	X	Sea view		Pet permission	

**To make an appointment for viewing this property please contact:**

CPH|home & CPH|bolig  
Gl. Mønt 12, 4th floor.  
1117 Copenhagen K

T: +45 33 41 02 20  
F: +45 33 41 02 21  
E: info@cphbolig.dk

# E-details

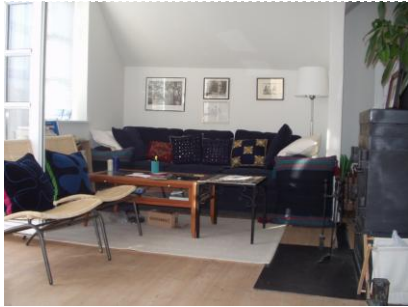

## Area: CITY AREA

The part of Copenhagen defined as the *City* area spans over a large area – from the Town Hall square to the Royal Palace, Amalienborg. The area consists of the world's longest pedestrian street packed with shops, restaurants, take-away shops etc. starting from The town Hall square to Nyhavn which is world famous for its outdoor classic Danish restaurants during the summer.

Frederiksstaden is another part of City which houses the royal family (The Royal Palace) and exclusive apartments in a business environment with an international atmosphere. Around the square Kongens Nytorv you will find The Royal Theatre, five star hotels, top French cuisine restaurants, chic bars and nightclubs. The City area has a lot of green parks and relaxing sites and offer many impressive historic architectural buildings.

The City area is an ideal place to live in - if you wish to live in a busy environment with an international touch and a posh atmosphere.

**If You wish to make an appointment to view this property please contact us:**

**REF. NO.: 1512**

**PLEASE NOTE:** The information given on these pages have been prepared in good faith and they are not intended to constitute part of an offer or contract. All photos, measurements, floor plans and distances that may be referred to are given as a guide only and should not be relied upon for the purchase of carpets or any others fixtures or fittings. Lease details, service charges etc. is given as a guide only and should be checked and confirmed by yourself prior to the exchange of any contracts and/or agreements.

If you will need further information please contact our office on +45 33 41 02 20

**To make an appointment  
for viewing this property  
please contact:**

CPH|home & CPH|bolig  
Gl. Mønt 12, 4th floor.  
1117 Copenhagen K

T: +45 33 41 02 20  
F: +45 33 41 02 21  
E: info@cphbolig.dk